

Project Manager DCC  
Drawn By XMC  
DWG 06398821-4C1 - NSC  
X-Ref(s)

Issue/Revision	No.	Date
FOR BID		11/24/25

© Copyright 2025, MCGILL SMITH PUNSHON, INC.

2026 CAMPUS WIDE PAVING MAINTENANCE FOR  
BUTLER TECH  
NATURAL SCIENCE CAMPUS  
640 HAMILTON-LEBANON ROAD  
MONROE, OHIO 45050

Sheet Title  
NATURAL SCIENCE  
CENTER SITE PLAN

Project Number 06398.82  
Drawing Scale SITE PLAN  
Sheet Number C104  
File Number 06398.82

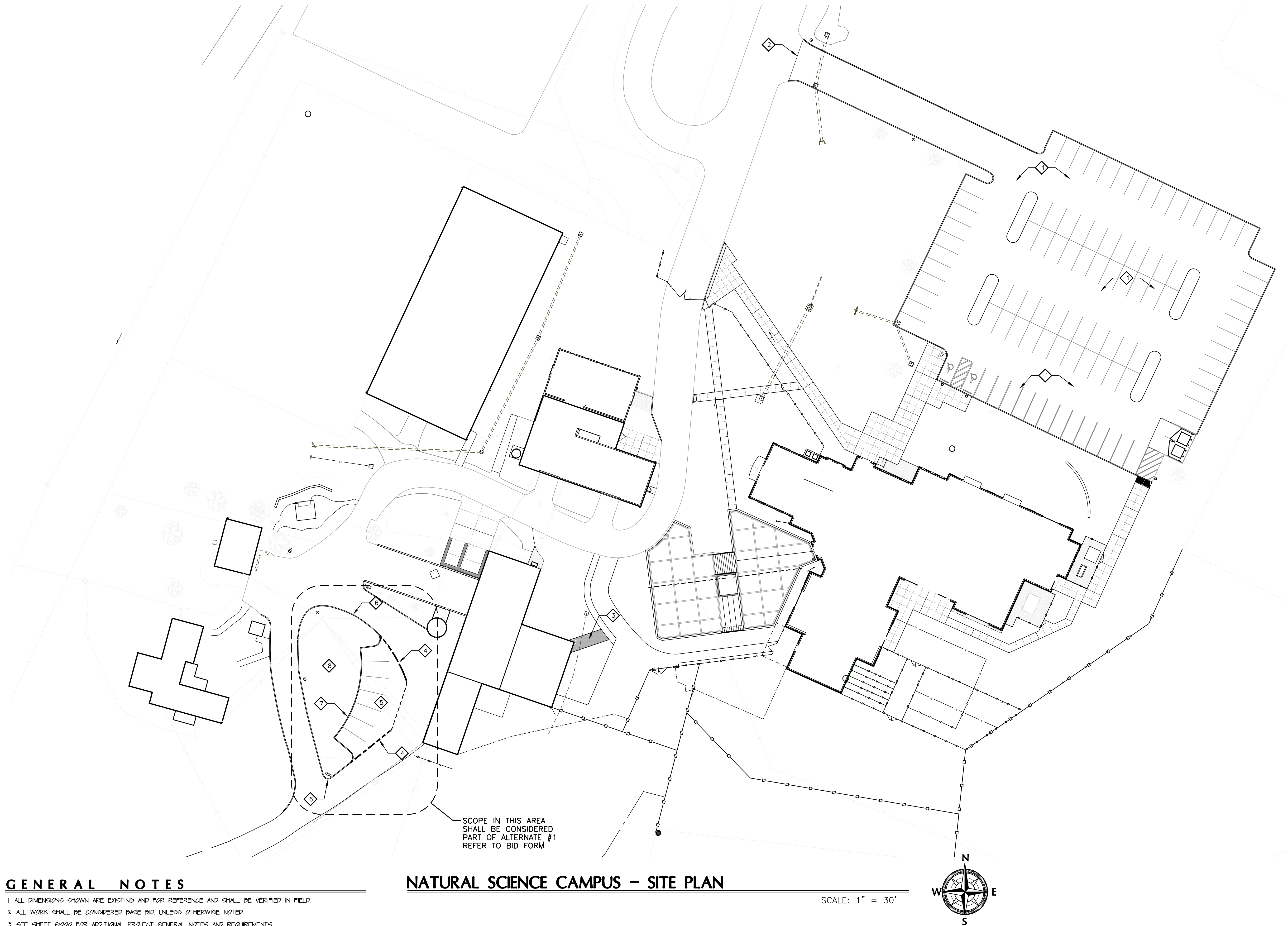

### GENERAL NOTES

1. ALL DIMENSIONS SHOWN ARE EXISTING AND FOR REFERENCE AND SHALL BE VERIFIED IN FIELD.
2. ALL WORK SHALL BE CONSIDERED BASE BID, UNLESS OTHERWISE NOTED.
3. SEE SHEET 6000 FOR ADDITIONAL PROJECT GENERAL NOTES AND REQUIREMENTS.

### DRAWING NOTES

1. PROVIDE NEW SEAL COAT OVER EXISTING MAIN PARKING LOT AND ACCESS DRIVE AND RE-STRIPE ALL AREAS TO MATCH EXISTING
2. EXTENT OF MAIN PARKING LOT / DRIVE SEAL COAT
3. AT LOCATION OF GRAVEL, PROVIDE NEW 8" REINFORCED CONCRETE PAVING - SEE "DUMPSTER PAD SECTION" ON SHEET C107
4. REMOVE PORTION OF EXISTING 6 INCH CONCRETE CURB SHOWN AS DASHED
5. EXISTING LAWN AREA TO BE PREPARED AS REQUIRED TO RECEIVE NEW MEDIUM DUTY ASPHALT PAVING - SEE NEW ASPHALT PAVING DETAIL 2 ON SHEET C107 AND STRIPE PARKING AREAS AS SHOWN
6. EXISTING CONCRETE CURB TO REMAIN - VERIFY IN FIELD
7. NEW ODOT TYPE 6 CONCRETE CURB - SEE DETAIL 3 ON SHEET C107
8. EXISTING LAWN AREA TO REMAIN - CONTRACTOR SHALL PROVIDE SEED AND STRAW AT ALL DISTURBED AREAS AND RELOCATE EXISTING BENCHES TO NEW 4" THICK CONCRETE PADS AS REQUIRED
9. EXISTING ASPHALT TO REMAIN - PROVIDE SEALANT AT JOINT BETWEEN EXISTING ASPHALT AND NEW ASPHALT PAVING

**UNDERGROUND UTILITIES**

2 WORKING DAYS  
**BEFORE YOU DIG**

CALL...800-362-2764 (Toll Free)  
OHIO UTILITIES PROTECTION SERVICE (OUPS)

CALL...800-925-0988 (Toll Free)  
OHIO OIL & GAS PRODUCERS UNDERGROUND PROTECTION SERVICE (OGUPS)

NON-MEMBERS MUST BE CALLED DIRECTLY