

2026 CAMPUS WIDE PAVING MAINTENANCE FOR
**BUTLER TECH
FAIRFIELD CAMPUS**
3603 HAMILTON MIDDLETOWN ROAD
HAMILTON, OHIO 45011

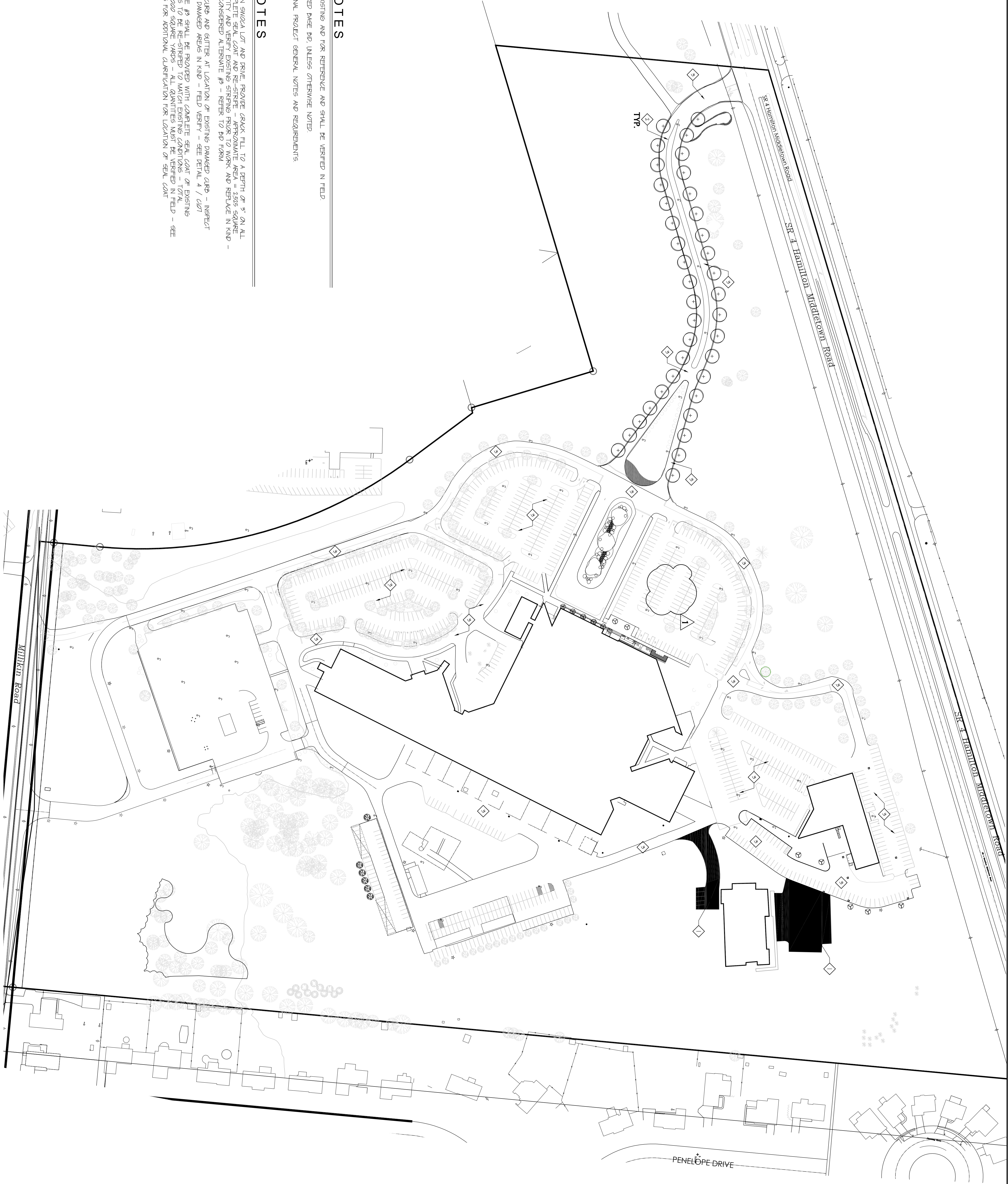

- GENERAL NOTES**
1. ALL DIMENSIONS SHOWN ARE EXISTING AND FOR REFERENCE AND SHALL BE VERIFIED IN FIELD.
 2. ALL WORK SHALL BE CONSIDERED PAGE BID, UNLESS OTHERWISE NOTED.
 3. SEE SHEET 60022 FOR ADDITIONAL PROJECT GENERAL NOTES AND REQUIREMENTS.

- DRAWING NOTES**
1. IN HATCHED AREA OF EXISTING SUGRA LOT AND DRIVE, PROVIDE GRAVEL FILL TO A DEPTH OF 9" ON ALL ASPHALT SURFACES AND COMPLETE SEAL COAT AND RE-STRIPE - APPROXIMATE AREA = 2555 SQUARE YARDS - FIELD VERIFY QUANTITY AND VERIFY EXISTING STRIPING PRIOR TO WORK AND REPLACE IN KIND - SCOPE OF WORK SHALL BE CONSIDERED ALTERNATE #3 - REFER TO BID FORM.
 2. PROVIDE NEW 100T TYPE 2 CURB AND GUTTER AT LOCATION OF EXISTING DAMAGED CURB - NEGLECT EXISTING CURB AND REPLACE DAMAGED AREAS IN KIND - FIELD VERIFY - SEE DETAIL 4 / 10/1.
 3. AREAS DESIGNATED WITH NOTE #3 SHALL BE PROVIDED WITH COMPLETE SEAL COAT OF EXISTING GRAVEL FILL TO A DEPTH OF 9" ON ALL ASPHALT SURFACES AND RE-STRIPE - APPROXIMATE QUANTITY = 45000 SQUARE YARDS - ALL QUANTITIES MUST BE VERIFIED IN FIELD - SEE EXHIBIT "A" IN SPECIFICATIONS FOR ADDITIONAL CLARIFICATION FOR LOCATION OF SEAL COAT.

FAIRFIELD CAMPUS – OVERALL SITE PLAN

SCALE: 1" = 100'

